

MICROFILMED

OCT 20 1973

11205

REC'D OFFICE PAID \$

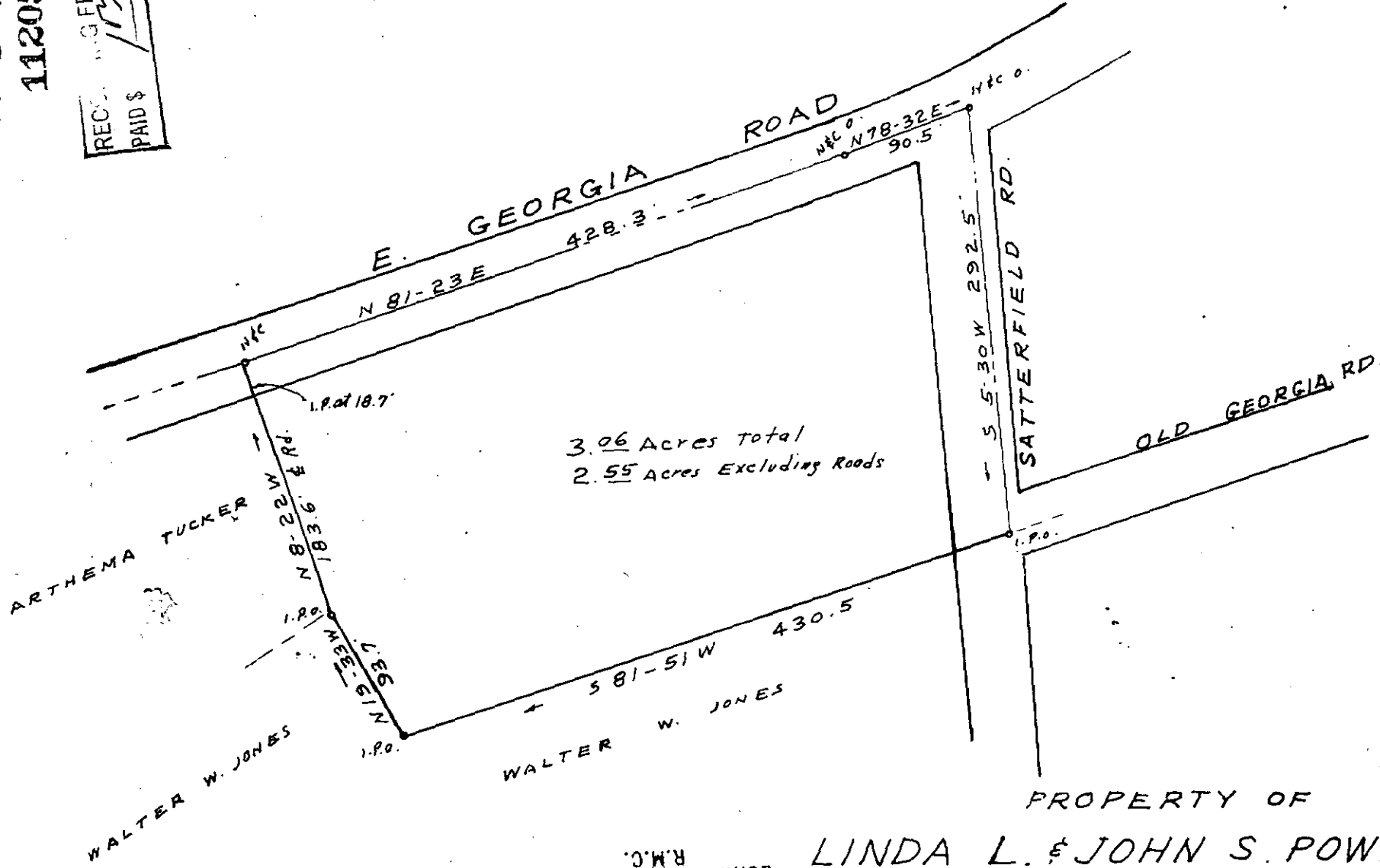

3.06 Acres Total
2.55 Acres Excluding Roads

5C-92

GREENVILLE CO. S.C.
OCT 23 11 39 AM '73
DONNIE S. TANKERSLEY
R.M.C.

PROPERTY OF
LINDA L. & JOHN S. POWELL

NEAR SIMPSONVILLE S.C.

SCALE 1" = 100'

OCT. 11, 1973

C.O. RIDDLE - REG. L.S. 1347 - Greenville S.C.

F.B. D-72